

## A303 Sparkford to Ilchester Dualling Scheme TR010036

### 2.4 Rights of Way and Access Plans

APFP Regulations 5(2)(k) and 5(2)(o)  
Planning Act 2008

Infrastructure Planning (Applications: Prescribed  
Forms and Procedure) Regulations 2009  
May 2019





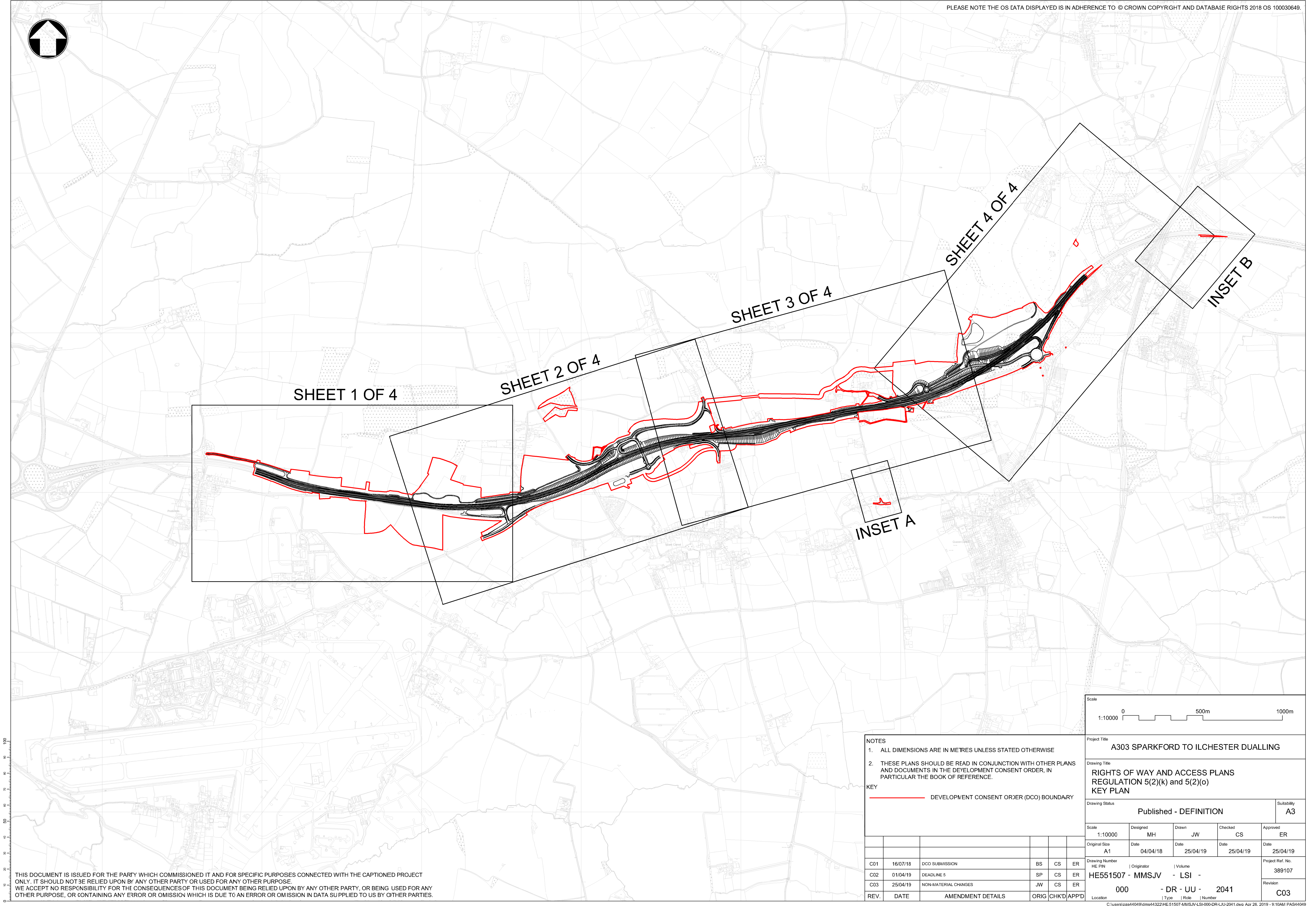

100  
90  
80  
70  
60  
50  
40  
30  
20  
10  
0

THIS DOCUMENT IS ISSUED FOR THE PARTY WHICH COMMISSIONED IT AND FOR SPECIFIC PURPOSES CONNECTED WITH THE CAPTIONED PROJECT ONLY. IT SHOULD NOT BE RELIED UPON BY ANY OTHER PARTY OR USED FOR ANY OTHER PURPOSE. WE ACCEPT NO RESPONSIBILITY FOR THE CONSEQUENCES OF THIS DOCUMENT BEING RELIED UPON BY ANY OTHER PARTY, OR BEING USED FOR ANY OTHER PURPOSE, OR CONTAINING ANY ERROR OR OMISSION WHICH IS DUE TO AN ERROR OR OMISSION IN DATA SUPPLIED TO US BY OTHER PARTIES.

NOTES					
1. ALL DIMENSIONS ARE IN METRES UNLESS STATED OTHERWISE					
2. THESE PLANS SHOULD BE READ IN CONJUNCTION WITH OTHER PLANS AND DOCUMENTS IN THE DEVELOPMENT CONSENT ORDER, IN PARTICULAR THE BOOK OF REFERENCE.					
KEY					
<div></div> DEVELOPMENT CONSENT ORDER (DCO) BOUNDARY					
C01	16/07/18	DCO SUBMISSION	BS	CS	ER
C02	01/04/19	DEADLINE 5	SP	CS	ER
C03	25/04/19	NON-MATERIAL CHANGES	JW	CS	ER
REV.	DATE	AMENDMENT DETAILS	ORIG	CHK'D	APP'D

Scale				
1:10000				
0 500m 1000m				
Project Title				
A303 SPARKFORD TO ILCHESTER DUALLING				
Drawing Title				
RIGHTS OF WAY AND ACCESS PLANS REGULATION 5(2)(k) and 5(2)(o) KEY PLAN				
Drawing Status				Suitability
Published - DEFINITION				A3
Scale	Designed	Drawn	Checked	Approved
1:10000	MH	JW	CS	ER
Original Size	Date	Date	Date	Date
A1	04/04/18	25/04/19	25/04/19	25/04/19
Drawing Number				Project Ref. No.
HE 551507 - MMSJV - LSI -				389107
000 - DR - UU - 2041				Revision
Location				C03



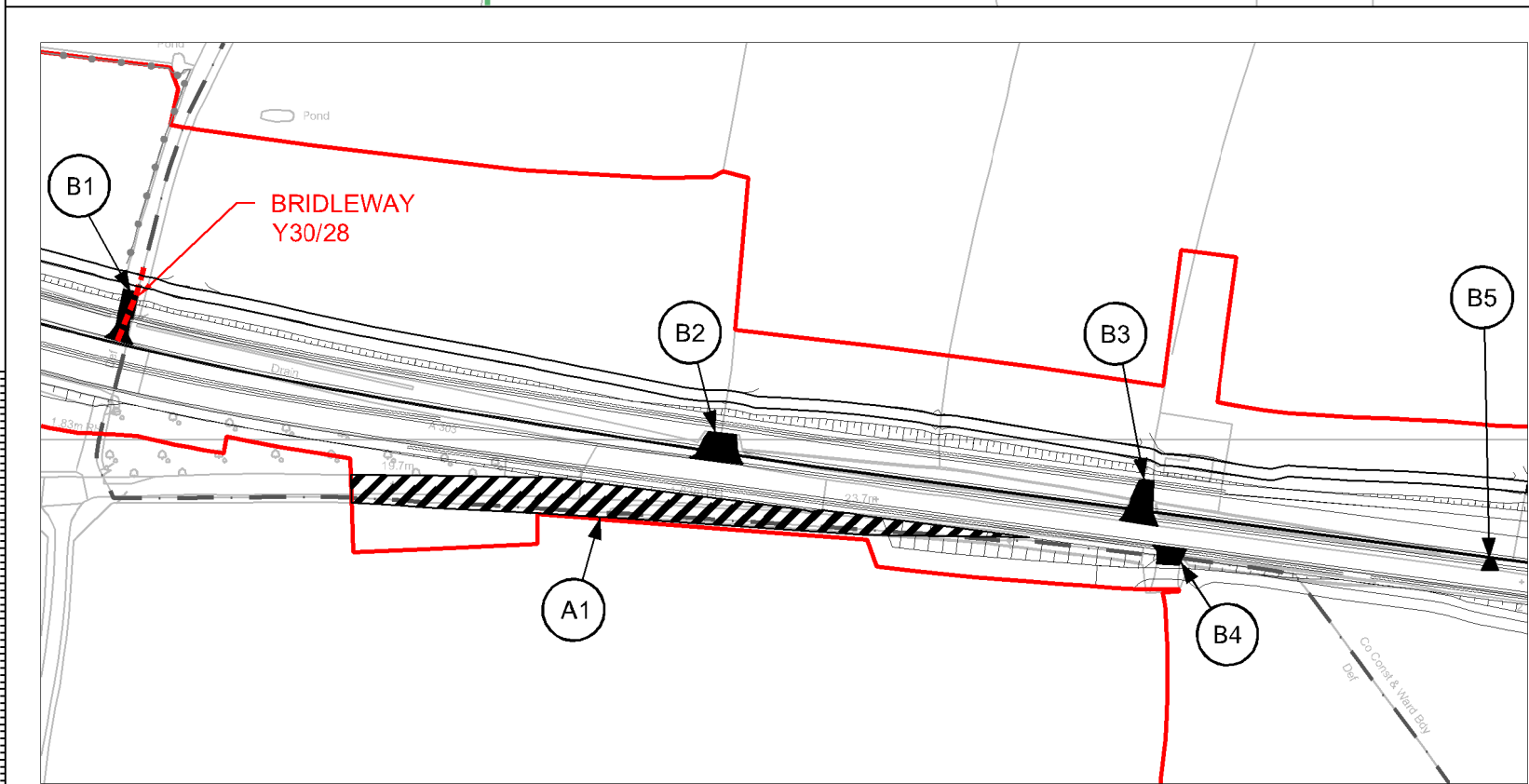
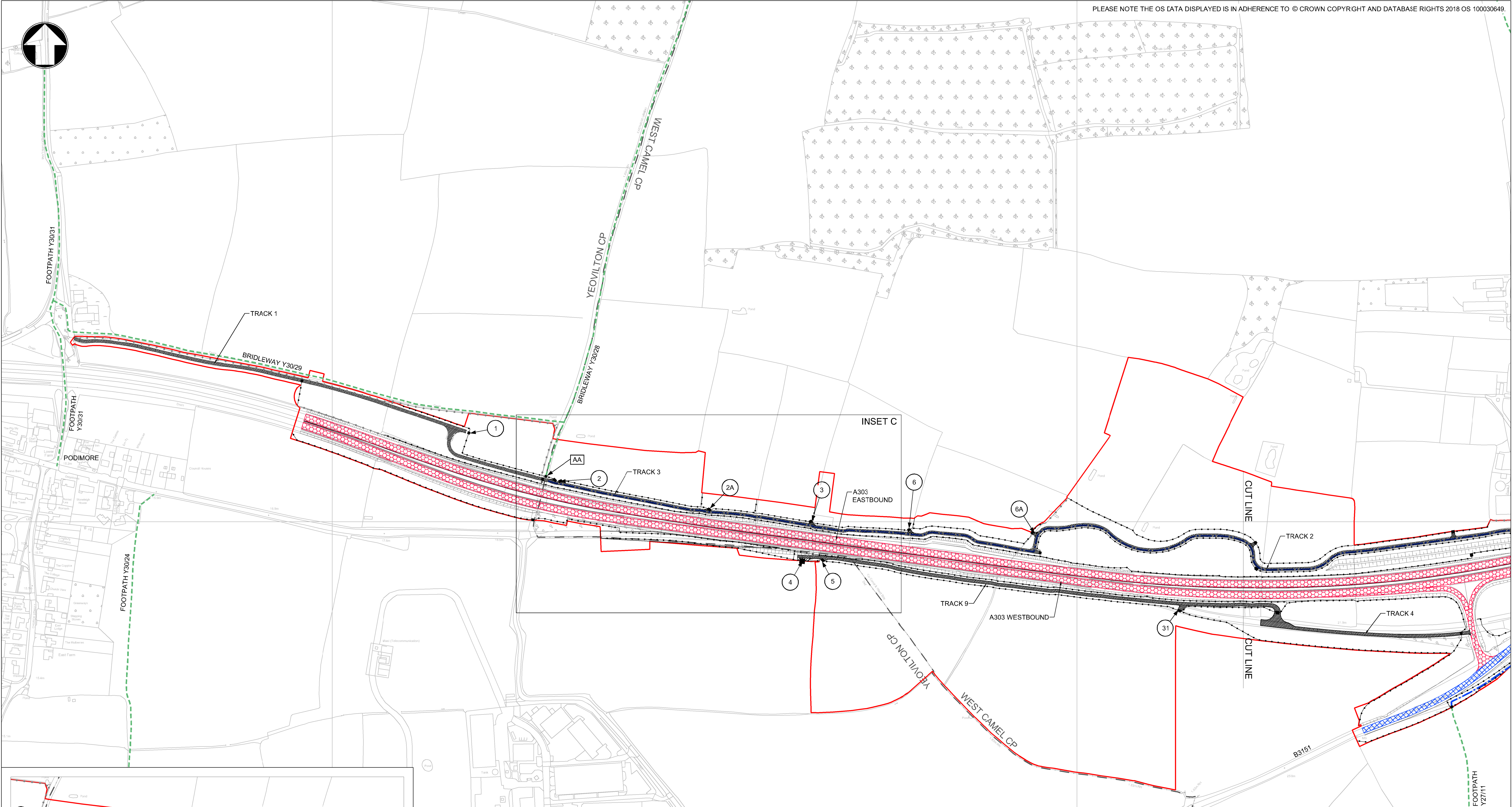

INSET C: EXISTING ROADS AND PROW TO BE STOPPED UP

- KEY :**
- NEW AND IMPROVED TRUNK ROAD
  - NEW AND IMPROVED LOCAL ROAD
  - PRIVATE MEANS OF ACCESS TO BE STOPPED UP
  - NEW PRIVATE MEANS OF ACCESS
  - EXISTING ROAD TO BE STOPPED UP
  - EXISTING FOOTWAY IN VERGE
  - PROPOSED RIGHT OF WAY IN VERGE
  - PROPOSED NEW PUBLIC RIGHT OF WAY
  - EXISTING PUBLIC RIGHT OF WAY
  - EXISTING PUBLIC RIGHT OF WAY TO BE STOPPED UP
  - PARISH BOUNDARY
  - DEVELOPMENT CONSENT ORDER BOUNDARY
  - FENCE WITH GATE/STILE/GAP
- KEY TO REFERENCING (REFER TO DCO SCHEDULE 4 FOR FURTHER DETAILS) :**
- A1 - PUBLIC HIGHWAY TO BE STOPPED UP
  - B2 - PRIVATE MEANS OF ACCESS TO BE STOPPED UP
  - AA - PUBLIC RIGHT OF WAY EXTENTS
  - 2 - PROPOSED PRIVATE MEANS OF ACCESS

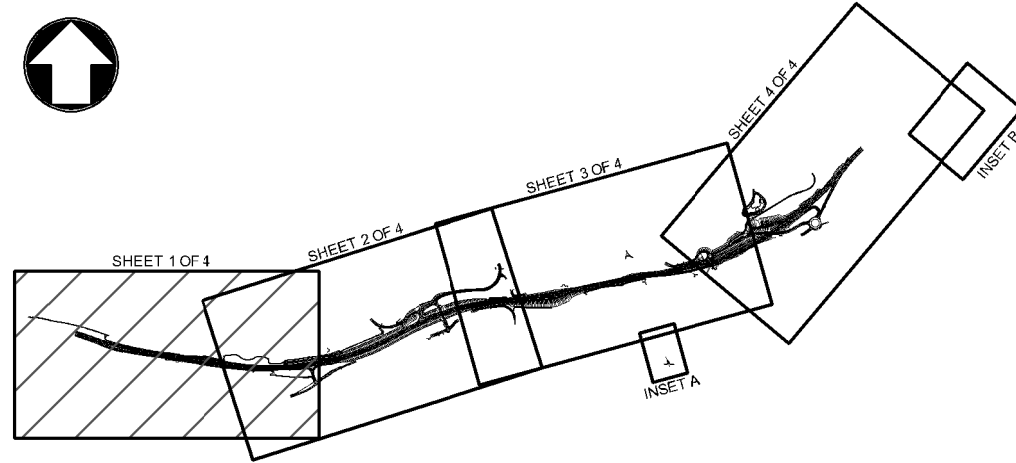

REV.	DATE	AMENDMENT DETAILS	ORIG	CHKD	APP'D
C01	16/07/18	DCO SUBMISSION	SB	CS	ER
C02	04/02/19	DEADLINE 3	SP	CS	ER
C03	01/04/19	DEADLINE 5	SP	CS	ER
C04	16/05/19	NON-MATERIAL CHANGES	JW	CS	ER

Scale  
1:2500  
0 125m 250m

Project Title  
A303 SPARKFORD TO ILCHESTER DUALLING

Drawing Title  
RIGHTS OF WAY AND ACCESS PLANS  
REGULATION 5(2)(k) and 5(2)(o)  
SHEET 1 OF 4

Drawing Status  
Published - DEFINITION

Suitability  
A3

Scale  
1:2500

Designed  
AZ

Drawn  
JW

Checked  
CS

Approved  
ER

Original Size  
A1

Date  
09/03/18

Date  
16/05/19

Date  
16/05/19

Date  
16/05/19

Drawing Number  
HE PIN

Originator  
HE551507 - MMSJV

Volume  
- LSI -

Project Ref. No.  
389107

Revision  
C04

000 - DR - UU - 2042

Location  
Type Role Number

THIS DOCUMENT IS ISSUED FOR THE PARTY WHICH COMMISSIONED IT AND FOR SPECIFIC PURPOSES CONNECTED WITH THE CAPTIONED PROJECT ONLY. IT SHOULD NOT BE RELIED UPON BY ANY OTHER PARTY OR USED FOR ANY OTHER PURPOSE. WE ACCEPT NO RESPONSIBILITY FOR THE CONSEQUENCES OF THIS DOCUMENT BEING RELIED UPON BY ANY OTHER PARTY, OR BEING USED FOR ANY OTHER PURPOSE, OR CONTAINING ANY ERROR OR OMISSION WHICH IS DUE TO AN ERROR OR OMISSION IN DATA SUPPLIED TO US BY OTHER PARTIES.



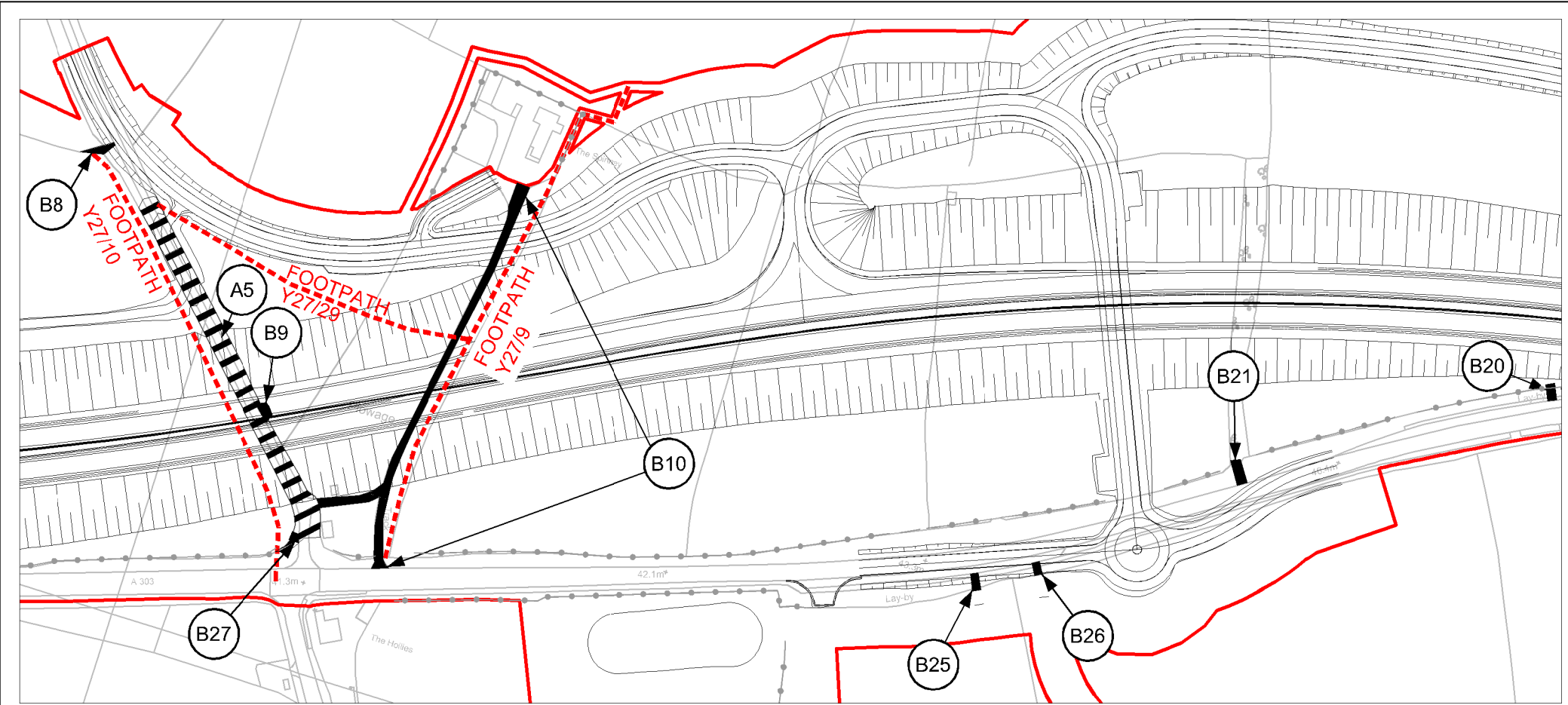

INSET E: EXISTING ROADS AND PROW TO BE STOPPED UP

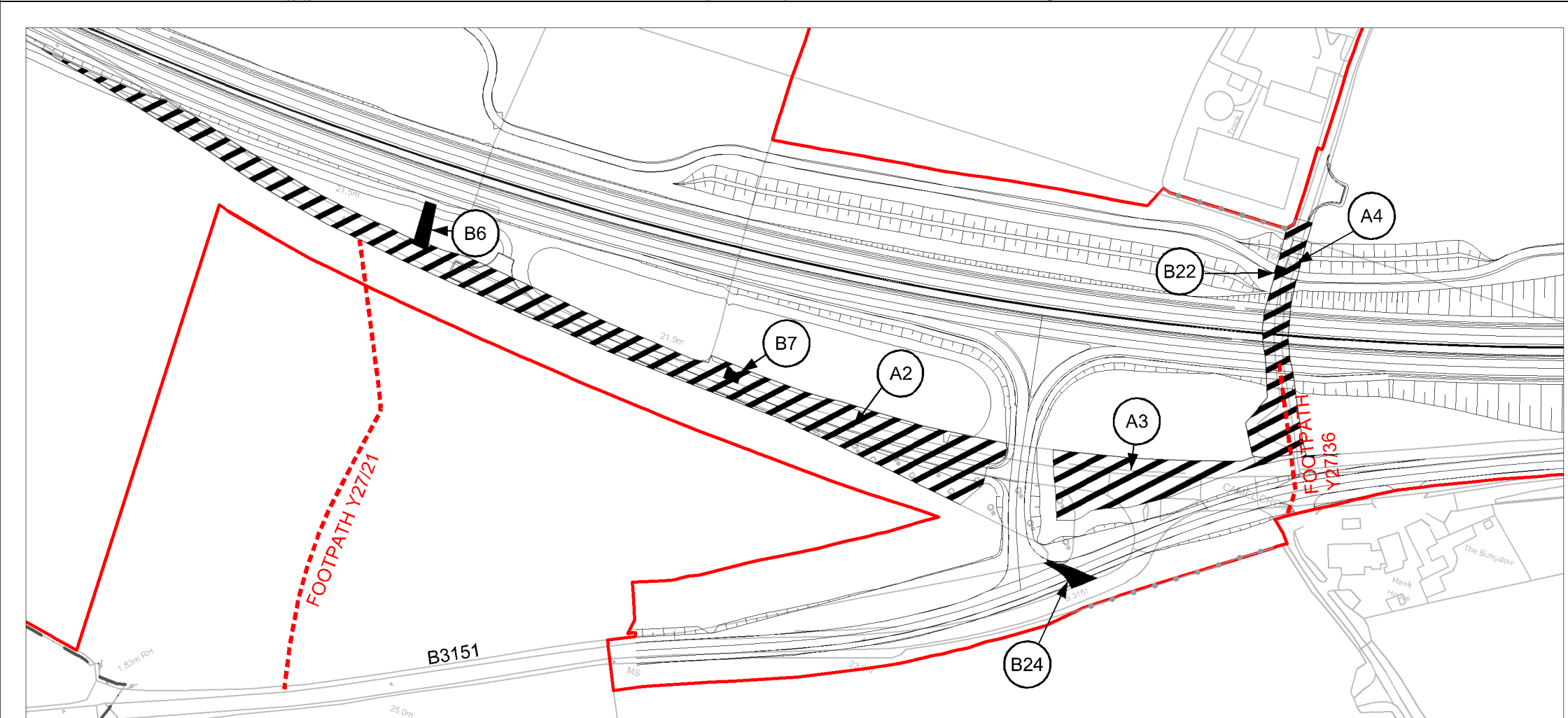
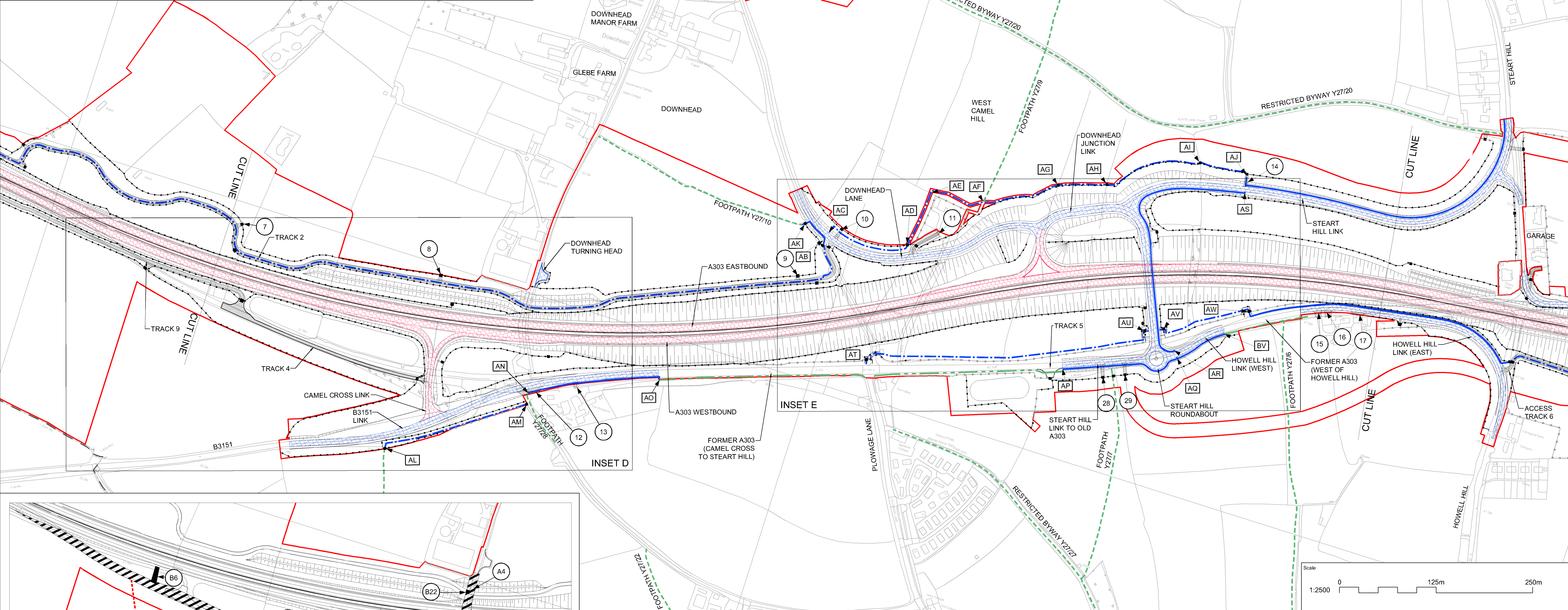

INSET D: EXISTING ROADS AND PROW TO BE STOPPED UP

- KEY :**
- NEW AND IMPROVED TRUNK ROAD
  - NEW AND IMPROVED LOCAL ROAD
  - PRIVATE MEANS OF ACCESS TO BE STOPPED UP
  - NEW PRIVATE MEANS OF ACCESS
  - EXISTING ROAD TO BE STOPPED UP
  - EXISTING FOOTWAY IN VERGE
  - PROPOSED RIGHT OF WAY IN VERGE
  - PROPOSED NEW PUBLIC RIGHT OF WAY
  - EXISTING PUBLIC RIGHT OF WAY
  - EXISTING PUBLIC RIGHT OF WAY TO BE STOPPED UP
  - PARISH BOUNDARY
  - DEVELOPMENT CONSENT ORDER BOUNDARY
  - FENCE WITH GATE/STILE/GAP

- KEY TO REFERENCING (REFER TO DCO SCHEDULE 4 FOR FURTHER DETAILS) :**
- A1 - PUBLIC HIGHWAY TO BE STOPPED UP
  - B2 - PRIVATE MEANS OF ACCESS TO BE STOPPED UP
  - AA - PUBLIC RIGHT OF WAY EXTENTS
  - 2 - PROPOSED PRIVATE MEANS OF ACCESS

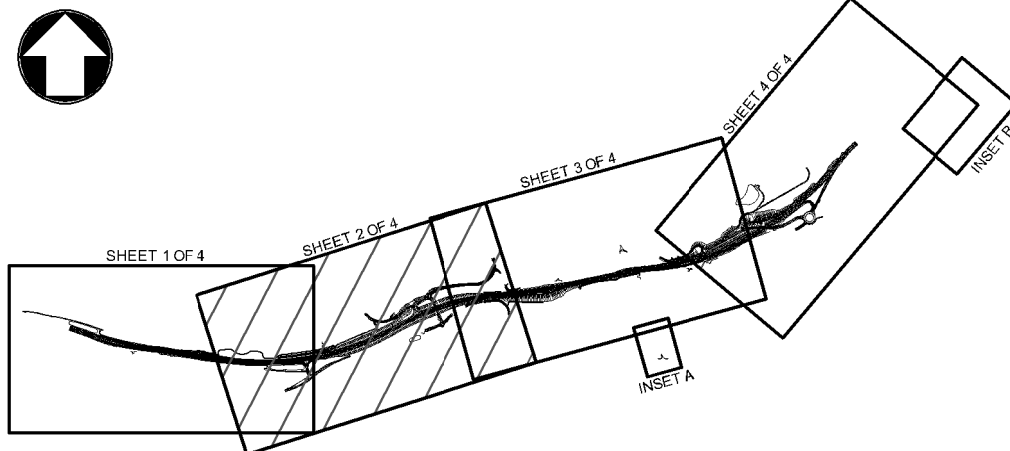

REV.	DATE	AMENDMENT DETAILS	ORIG	CHKD	APPD
C01	16/07/18	DCO SUBMISSION	SB	CS	ER
C02	01/02/19	DEADLINE 3	SP	CS	ER
C03	04/04/19	DEADLINE 5	SP	CS	ER

Scale					
<div>1:25000125m250m</div>					
Project Title					
A303 SPARKFORD TO ILCHESTER DUALLING					
Drawing Title					
RIGHTS OF WAY AND ACCESS PLANS REGULATION 5(2)(k) and 5(2)(o) SHEET 2 OF 4					
Drawing Status					Suitability
Published - DEFINITION					A3
Scale	Designed	Drawn	Checked	Approved	
1:2500	AZ	SP	CS	ER	
Original Size	Date	Date	Date	Date	
A1	09/03/18	04/04/19	04/04/19	04/04/19	
Drawing Number HE PIN				Project Ref. No.	
HE551507 - MMSJV				389107	
Revision					
000				C03	
Location		Type	Role	Number	
				2043	



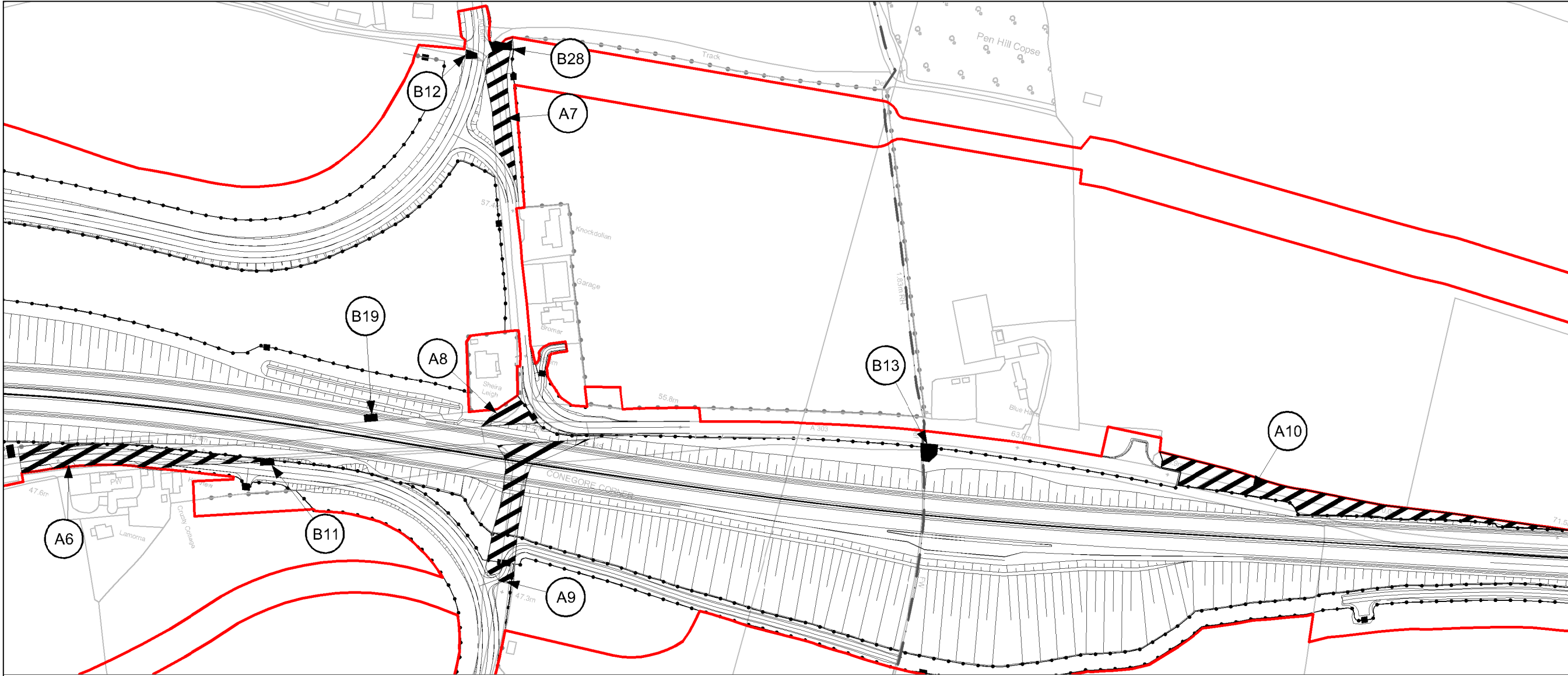

INSET F: EXISTING ROADS AND PROW TO BE STOPPED UP

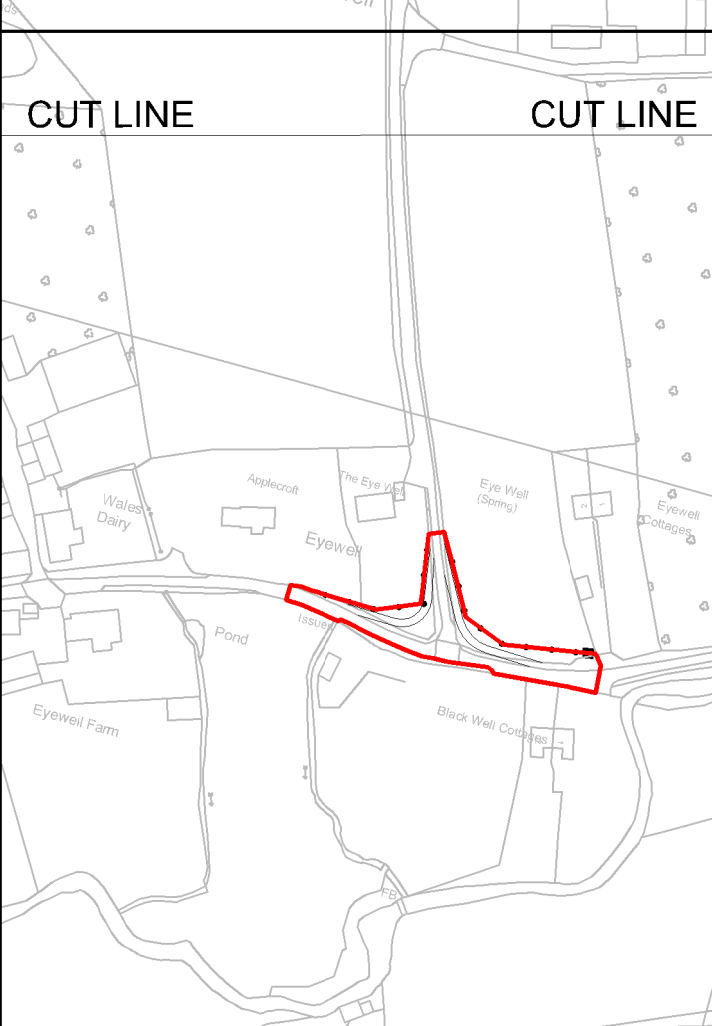
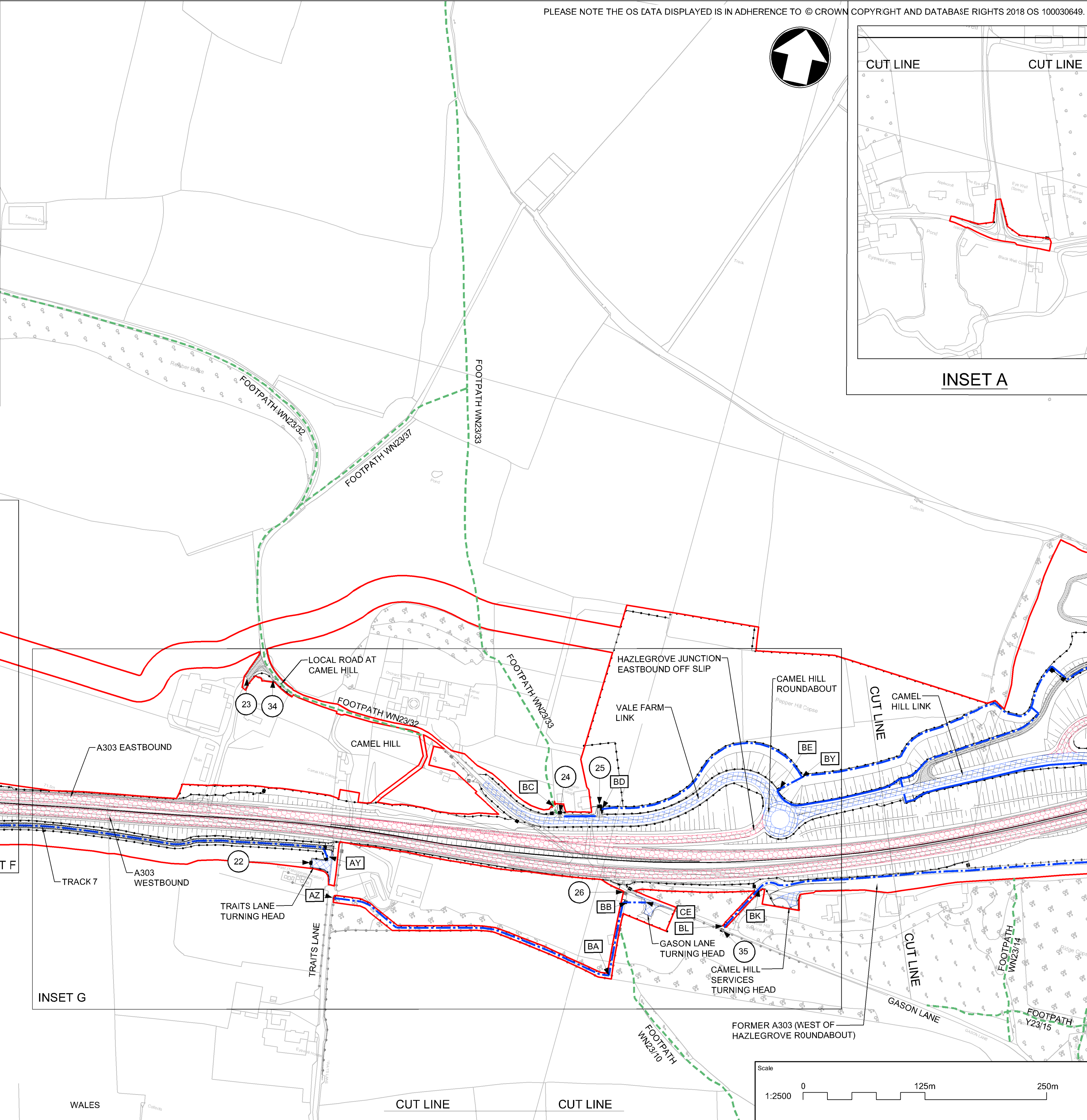
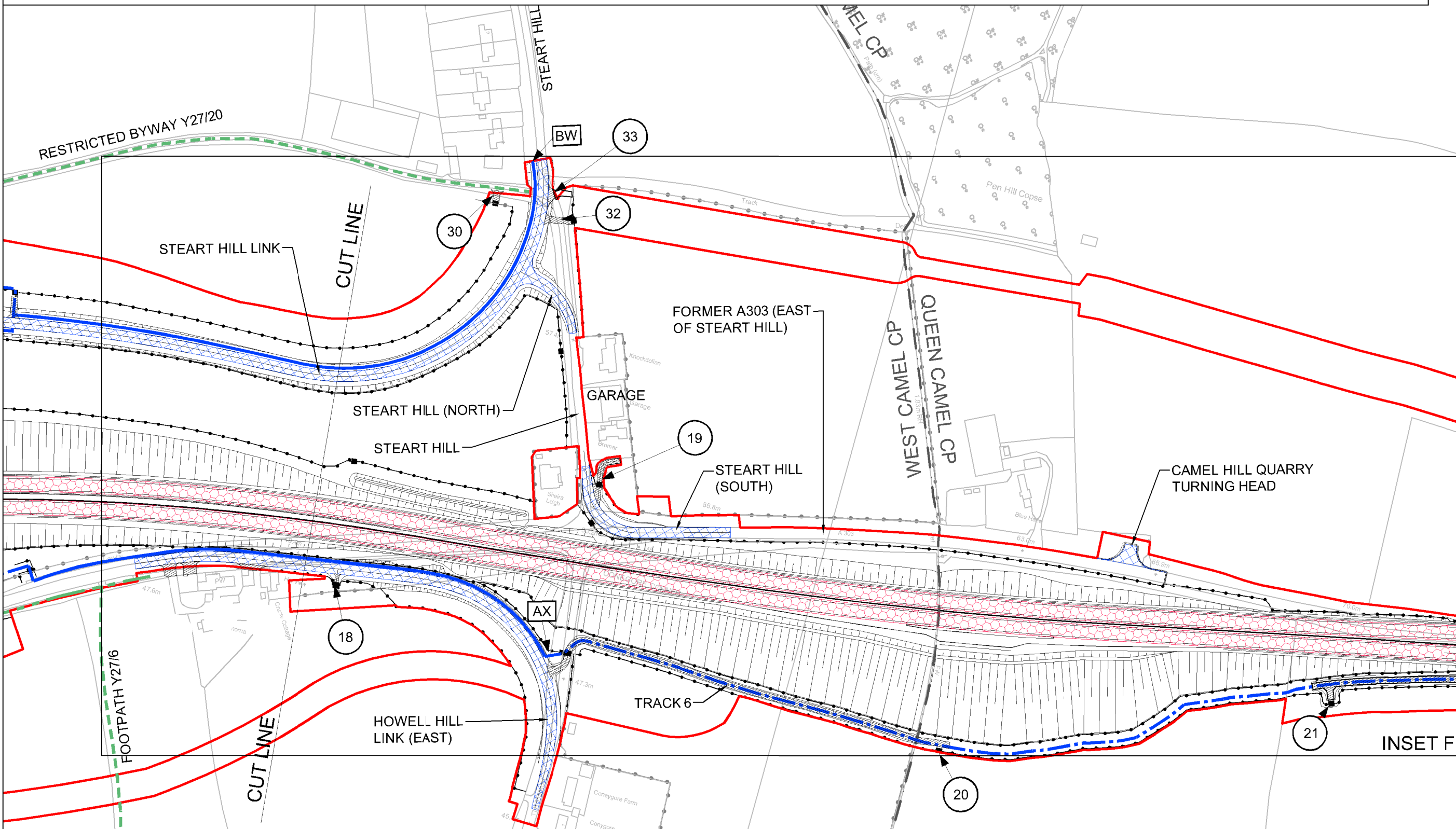

INSET A

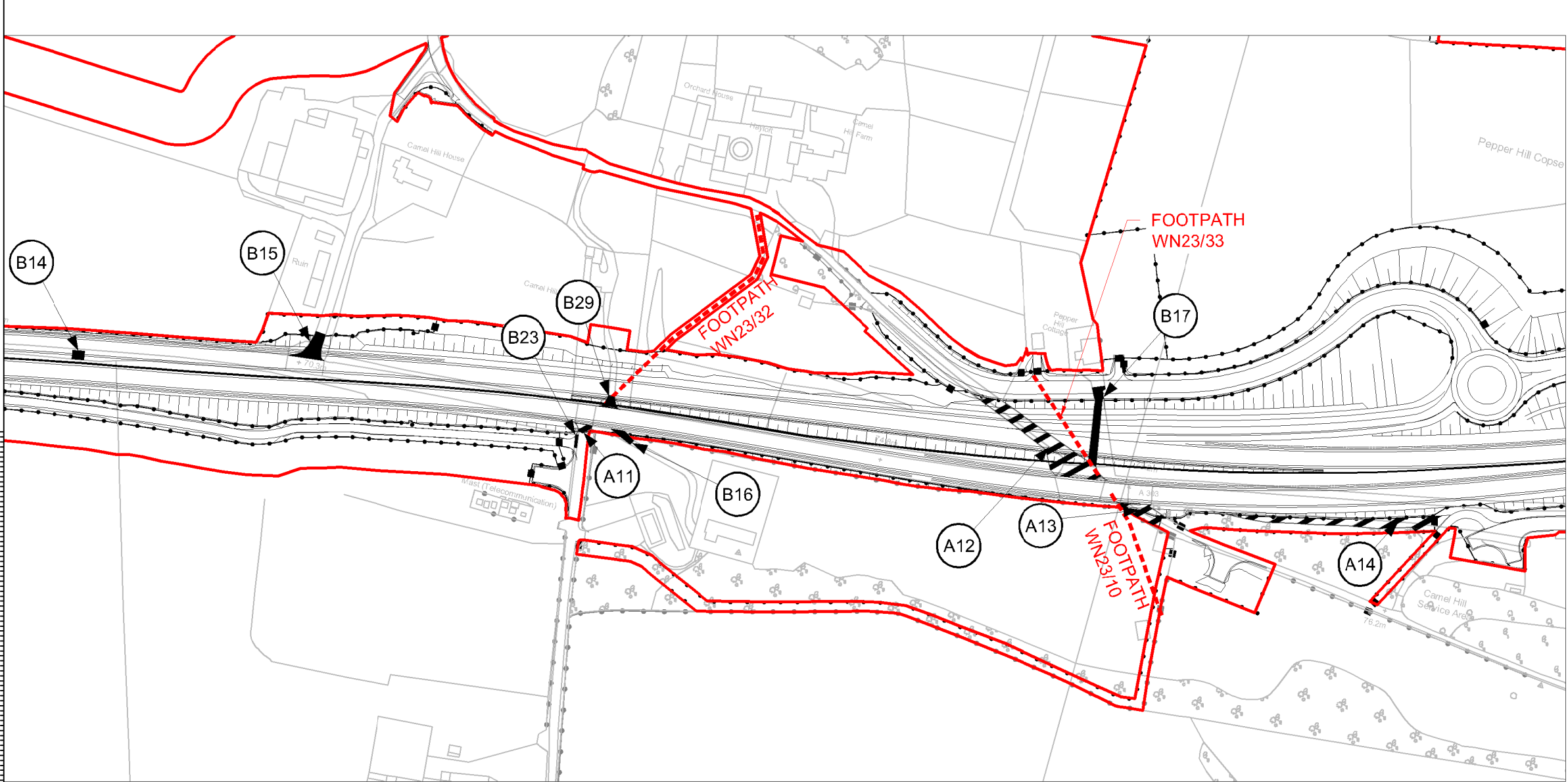

INSET G: EXISTING ROADS AND PROW TO BE STOPPED UP

- KEY :**
- NEW AND IMPROVED TRUNK ROAD
  - NEW AND IMPROVED LOCAL ROAD
  - PRIVATE MEANS OF ACCESS TO BE STOPPED UP
  - NEW PRIVATE MEANS OF ACCESS
  - EXISTING ROAD TO BE STOPPED UP
  - EXISTING FOOTWAY IN VERGE
  - PROPOSED RIGHT OF WAY IN VERGE
  - PROPOSED NEW PUBLIC RIGHT OF WAY
  - EXISTING PUBLIC RIGHT OF WAY
  - EXISTING PUBLIC RIGHT OF WAY TO BE STOPPED UP
  - PARISH BOUNDARY
  - DEVELOPMENT CONSENT ORDER BOUNDARY
  - FENCE WITH GATE/STILE/GAP

- KEY TO REFERENCING (REFER TO DCO SCHEDULE 4 FOR FURTHER DETAILS) :**
- A1 - PUBLIC HIGHWAY TO BE STOPPED UP
  - B2 - PRIVATE MEANS OF ACCESS TO BE STOPPED UP
  - AA - PUBLIC RIGHT OF WAY EXTENTS
  - 2 - PROPOSED PRIVATE MEANS OF ACCESS

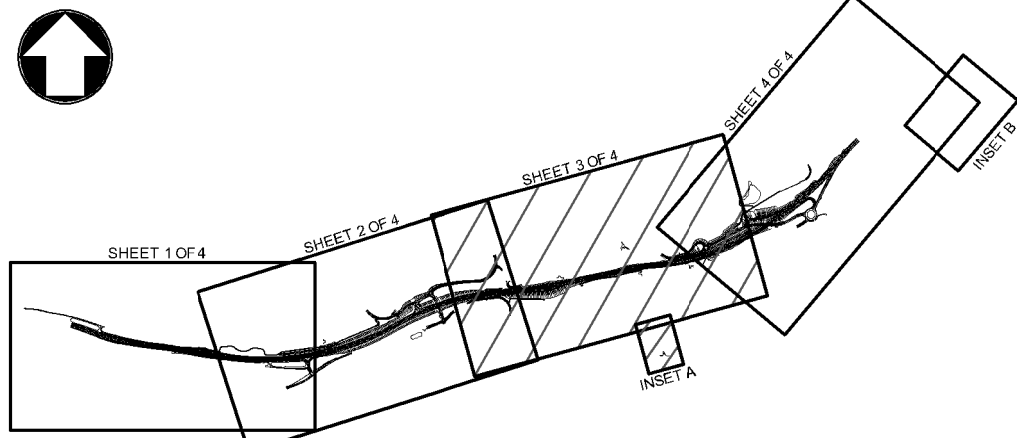

C01	16/07/18	DCO SUBMISSION	SB	CS	ER
C02	01/11/18	SECTION 55 COMMENTS ADDRESSED	MH	CS	ER
C03	30/01/19	DEADLINE 3	SP	CS	ER
C04	01/04/19	DEADLINE 5	SP	CS	ER
C05	25/04/19	NON MATERIAL CHANGES	JW	CS	ER
REV.	DATE	AMENDMENT DETAILS	ORIG	CHK'D	APP'D

Scale 1:2500 0 125m 250m					
Project Title A303 SPARKFORD TO ILCHESTER DUALLING					
Drawing Title RIGHTS OF WAY AND ACCESS PLANS REGULATION 5(2)(k) and 5(2)(o) SHEET 3 OF 4					
Drawing Status Published - DEFINITION					Suitability A3
Scale 1:2500	Designed AZ	Drawn JW	Checked CS	Approved ER	
Original Size A1	Date 09/03/18	Date 25/04/19	Date 25/04/19	Date 25/04/19	
Drawing Number HE PIN	Originator HE551507 - MMSJV	Volume - LSI -	Project Ref. No. 389107		Revision C05
000		- DR - UU - 2044		Location Type   Role   Number	

THIS DOCUMENT IS ISSUED FOR THE PARTY WHICH COMMISSIONED IT AND FOR SPECIFIC PURPOSES CONNECTED WITH THE CAPTIONED PROJECT ONLY. IT SHOULD NOT BE RELIED UPON BY ANY OTHER PARTY OR USED FOR ANY OTHER PURPOSE. WE ACCEPT NO RESPONSIBILITY FOR THE CONSEQUENCES OF THIS DOCUMENT BEING RELIED UPON BY ANY OTHER PARTY, OR BEING USED FOR ANY OTHER PURPOSE, OR CONTAINING ANY ERROR OR OMISSION WHICH IS DUE TO AN ERROR OR OMISSION IN DATA SUPPLIED TO US BY OTHER PARTIES.



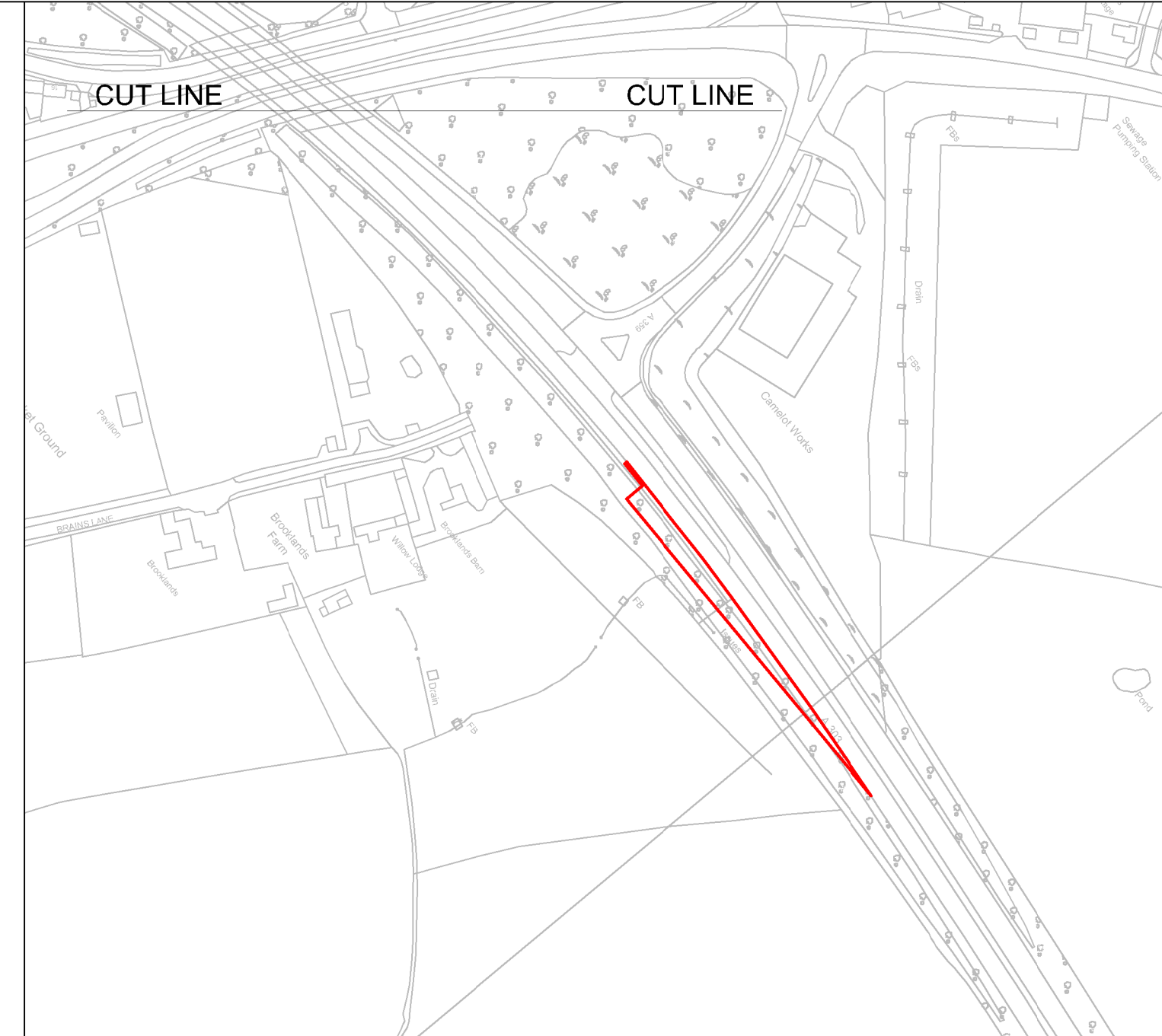
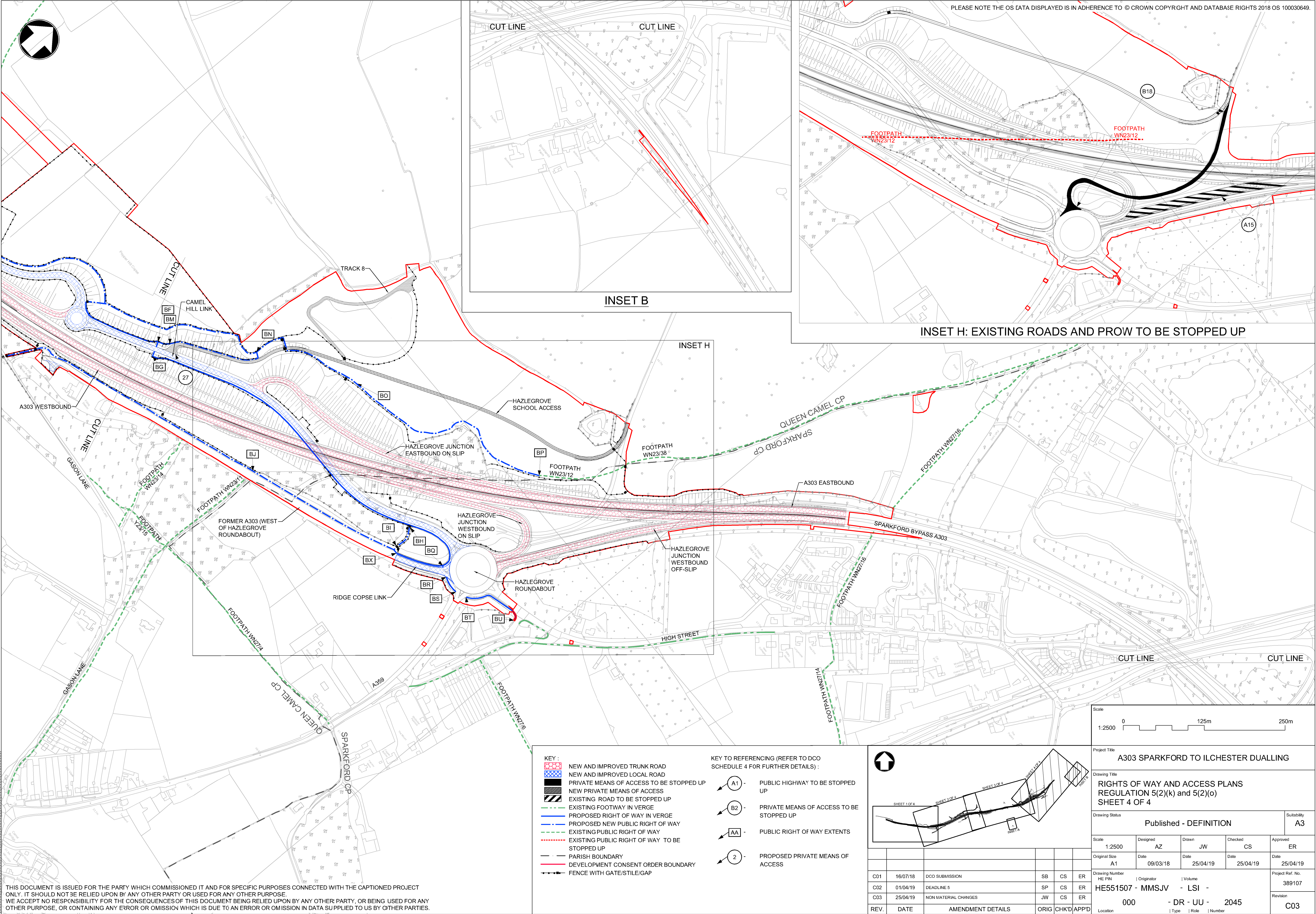

INSET B

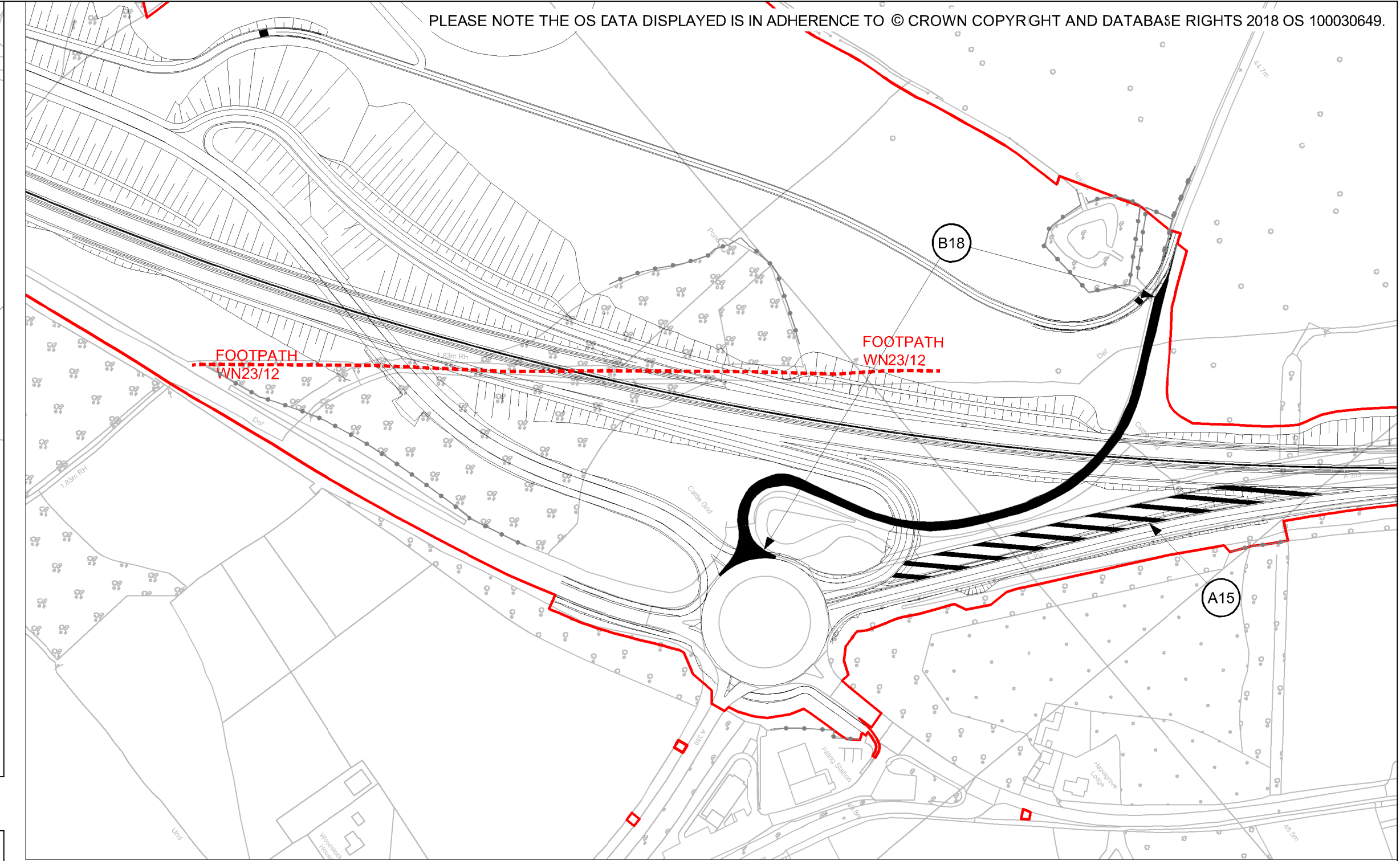

INSET H: EXISTING ROADS AND PROW TO BE STOPPED UP

- KEY :**
- NEW AND IMPROVED TRUNK ROAD
  - NEW AND IMPROVED LOCAL ROAD
  - PRIVATE MEANS OF ACCESS TO BE STOPPED UP
  - NEW PRIVATE MEANS OF ACCESS
  - EXISTING ROAD TO BE STOPPED UP
  - EXISTING FOOTWAY IN VERGE
  - PROPOSED RIGHT OF WAY IN VERGE
  - PROPOSED NEW PUBLIC RIGHT OF WAY
  - EXISTING PUBLIC RIGHT OF WAY
  - EXISTING PUBLIC RIGHT OF WAY TO BE STOPPED UP
  - PARISH BOUNDARY
  - DEVELOPMENT CONSENT ORDER BOUNDARY
  - FENCE WITH GATE/STILE/GAP

- KEY TO REFERENCING (REFER TO DCO SCHEDULE 4 FOR FURTHER DETAILS) :**
- A1 - PUBLIC HIGHWAY TO BE STOPPED UP
  - B2 - PRIVATE MEANS OF ACCESS TO BE STOPPED UP
  - AA - PUBLIC RIGHT OF WAY EXTENTS
  - 2 - PROPOSED PRIVATE MEANS OF ACCESS

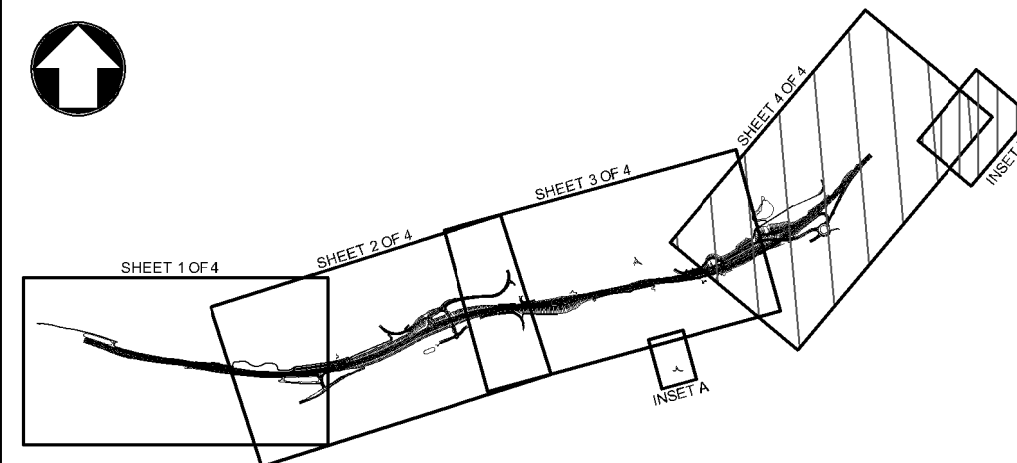

Scale 1:2500 0 125m 250m				
Project Title A303 SPARKFORD TO ILCHESTER DUALLING				
Drawing Title RIGHTS OF WAY AND ACCESS PLANS REGULATION 5(2)(k) and 5(2)(o) SHEET 4 OF 4				
Drawing Status Published - DEFINITION				Suitability A3
Scale 1:2500	Designed AZ	Drawn JW	Checked CS	Approved ER
Original Size A1	Date 09/03/18	Date 25/04/19	Date 25/04/19	Date 25/04/19
Drawing Number HE PIN	Originator HE551507 - MMSJV	Volume - LSI -	Project Ref. No. 389107	
000	- DR - UU -	2045	Revision C03	
REV.	DATE	AMENDMENT DETAILS	ORIG	CHKD APP'D

THIS DOCUMENT IS ISSUED FOR THE PARTY WHICH COMMISSIONED IT AND FOR SPECIFIC PURPOSES CONNECTED WITH THE CAPTIONED PROJECT ONLY. IT SHOULD NOT BE RELIED UPON BY ANY OTHER PARTY OR USED FOR ANY OTHER PURPOSE. WE ACCEPT NO RESPONSIBILITY FOR THE CONSEQUENCES OF THIS DOCUMENT BEING RELIED UPON BY ANY OTHER PARTY, OR BEING USED FOR ANY OTHER PURPOSE, OR CONTAINING ANY ERROR OR OMISSION WHICH IS DUE TO AN ERROR OR OMISSION IN DATA SUPPLIED TO US BY OTHER PARTIES.